

令和2年度最大使用電力日における負荷曲線（単位：kWh）

区分	4月13日	5月25日	6月26日	7月31日	8月21日	9月1日	10月1日	11月19日	12月21日	1月8日	2月18日	3月4日
0:00	920	1,160	1,400	1,640	1,760	1,720	1,120	1,040	972	988	1,004	964
1:00	1,000	1,120	1,400	1,680	1,800	1,760	1,120	1,040	1,064	1,132	1,120	1,036
2:00	1,040	1,200	1,480	1,680	1,880	1,840	1,240	1,080	1,140	1,220	1,188	1,116
3:00	1,160	1,240	1,600	1,680	1,960	1,800	1,240	1,120	1,220	1,284	1,304	1,212
4:00	1,240	1,240	1,520	1,680	1,880	1,840	1,240	1,200	1,344	1,432	1,416	1,308
5:00	1,360	1,240	1,560	1,720	2,000	1,960	1,320	1,200	1,436	1,540	1,568	1,408
6:00	1,400	1,320	1,640	1,800	2,080	2,000	1,320	1,320	1,576	1,660	1,560	1,476
7:00	1,480	1,400	1,760	2,000	2,280	2,120	1,360	1,280	1,704	1,760	1,660	1,496
8:00	1,600	1,480	1,840	2,160	2,480	2,360	1,440	1,320	1,792	1,836	1,788	1,608
9:00	1,560	1,440	1,800	2,280	2,480	2,480	1,480	1,360	1,744	1,780	1,732	1,612
10:00	1,520	1,480	1,960	2,280	2,480	2,560	1,520	1,320	1,688	1,688	1,680	1,520
11:00	1,440	1,480	1,960	2,280	2,520	2,560	1,520	1,320	1,596	1,640	1,596	1,444
12:00	1,400	1,400	1,920	2,280	2,400	2,520	1,480	1,280	1,520	1,564	1,596	1,392
13:00	1,280	1,360	1,840	2,160	2,400	2,440	1,440	1,280	1,432	1,484	1,420	1,304
14:00	1,280	1,280	1,840	2,160	2,280	2,240	1,480	1,240	1,372	1,396	1,328	1,232
15:00	1,200	1,280	1,760	2,080	2,200	2,160	1,480	1,200	1,304	1,288	1,304	1,176
16:00	1,120	1,320	1,680	2,040	2,080	2,080	1,400	1,240	1,284	1,252	1,240	1,128
17:00	1,000	1,200	1,560	1,920	1,920	1,840	1,360	1,240	1,280	1,228	1,188	1,100
18:00	1,000	1,200	1,480	1,800	1,720	1,680	1,280	1,200	1,180	1,120	1,100	1,040
19:00	920	1,160	1,360	1,720	1,560	1,520	1,160	1,120	1,044	988	1,008	944
20:00	920	1,120	1,320	1,600	1,520	1,480	1,120	1,080	952	916	932	884
21:00	840	1,120	1,240	1,560	1,520	1,520	1,120	1,080	924	888	912	860
22:00	880	1,160	1,280	1,560	1,600	1,440	1,120	1,080	892	904	944	852
23:00	880	1,120	1,320	1,600	1,600	1,520	1,120	1,080	924	928	952	900
合計	28,440	30,520	38,520	45,360	48,400	47,440	31,480	28,720	31,384	31,916	31,540	29,012

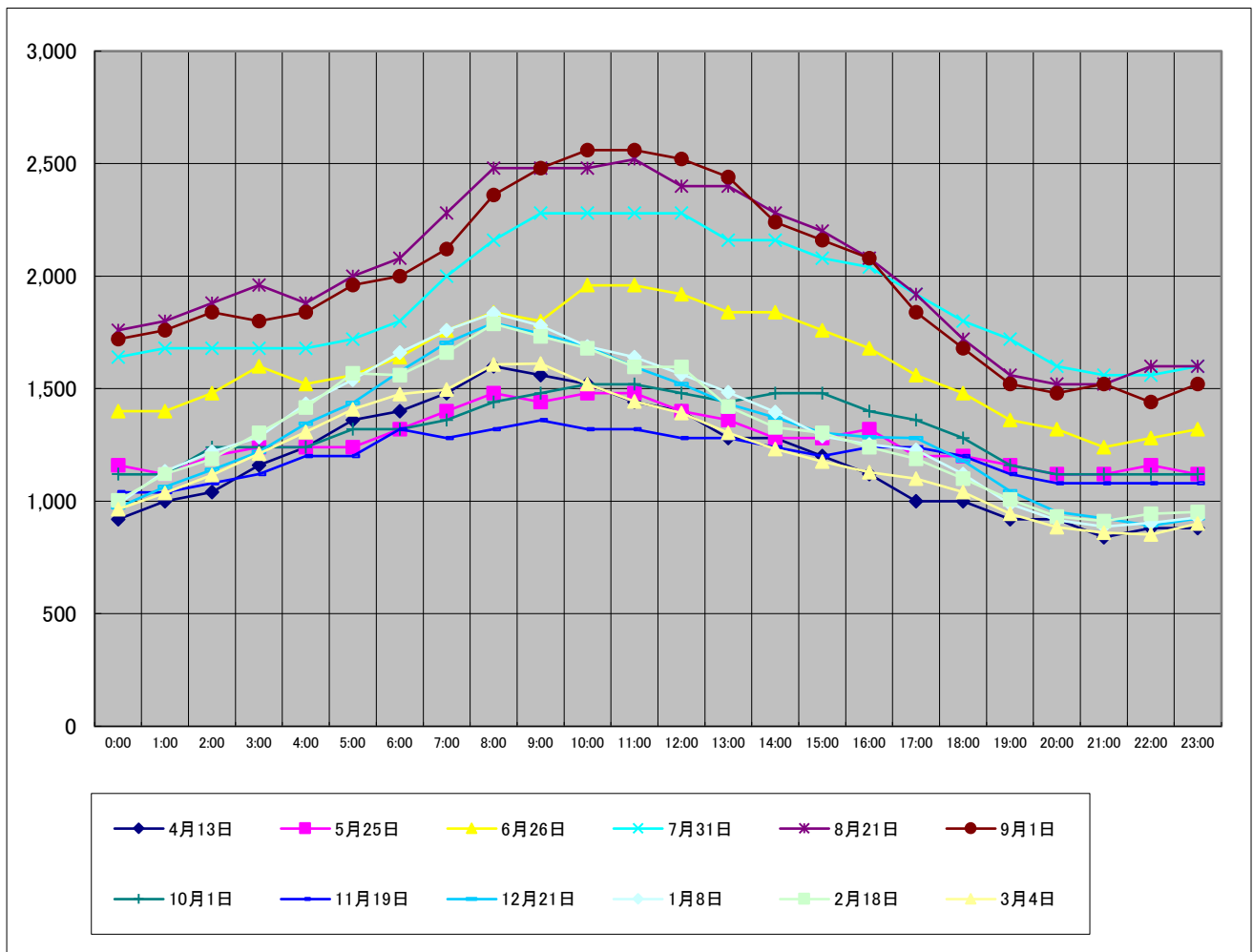

## 令和3年度最大使用電力日における負荷曲線（単位：kWh）

区分	4月28日	5月17日	6月29日	7月29日	8月6日	9月2日	10月1日					
0:00	968	1,128	1,296	1,576	1,816	1,568	1,416					
1:00	1,024	1,164	1,340	1,628	1,896	1,608	1,456					
2:00	1,068	1,204	1,380	1,680	1,924	1,604	1,452					
3:00	1,128	1,264	1,432	1,776	2,040	1,712	1,520					
4:00	1,160	1,260	1,368	1,700	1,968	1,668	1,504					
5:00	1,204	1,296	1,400	1,736	2,016	1,728	1,540					
6:00	1,232	1,344	1,476	1,824	2,148	1,804	1,568					
7:00	1,252	1,352	1,584	2,040	2,376	1,912	1,672					
8:00	1,308	1,432	1,692	2,272	2,516	2,008	1,800					
9:00	1,280	1,416	1,720	2,360	2,572	2,096	1,960					
10:00	1,280	1,468	1,780	2,348	2,608	2,064	1,824					
11:00	1,256	1,492	1,832	2,356	2,600	2,032	1,848					
12:00	1,236	1,356	1,772	2,312	2,596	1,928	1,836					
13:00	1,180	1,308	1,744	2,272	2,488	1,904	1,796					
14:00	1,128	1,312	1,688	2,172	2,472	1,800	1,708					
15:00	1,136	1,292	1,632	2,224	2,344	1,780	1,636					
16:00	1,076	1,264	1,552	2,076	2,216	1,700	1,572					
17:00	1,036	1,216	1,388	1,912	2,096	1,620	1,444					
18:00	960	1,180	1,280	1,776	1,960	1,536	1,372					
19:00	932	1,180	1,212	1,676	1,832	1,448	1,292					
20:00	888	1,108	1,156	1,516	1,760	1,280	1,204					
21:00	880	1,080	1,172	1,548	1,784	1,304	1,188					
22:00	872	1,072	1,144	1,528	1,740	1,316	1,180					
23:00	904	1,092	1,168	1,584	1,800	1,392	1,232					
合計	26,388	30,280	35,208	45,892	51,568	40,812	37,020	0	0	0	0	0

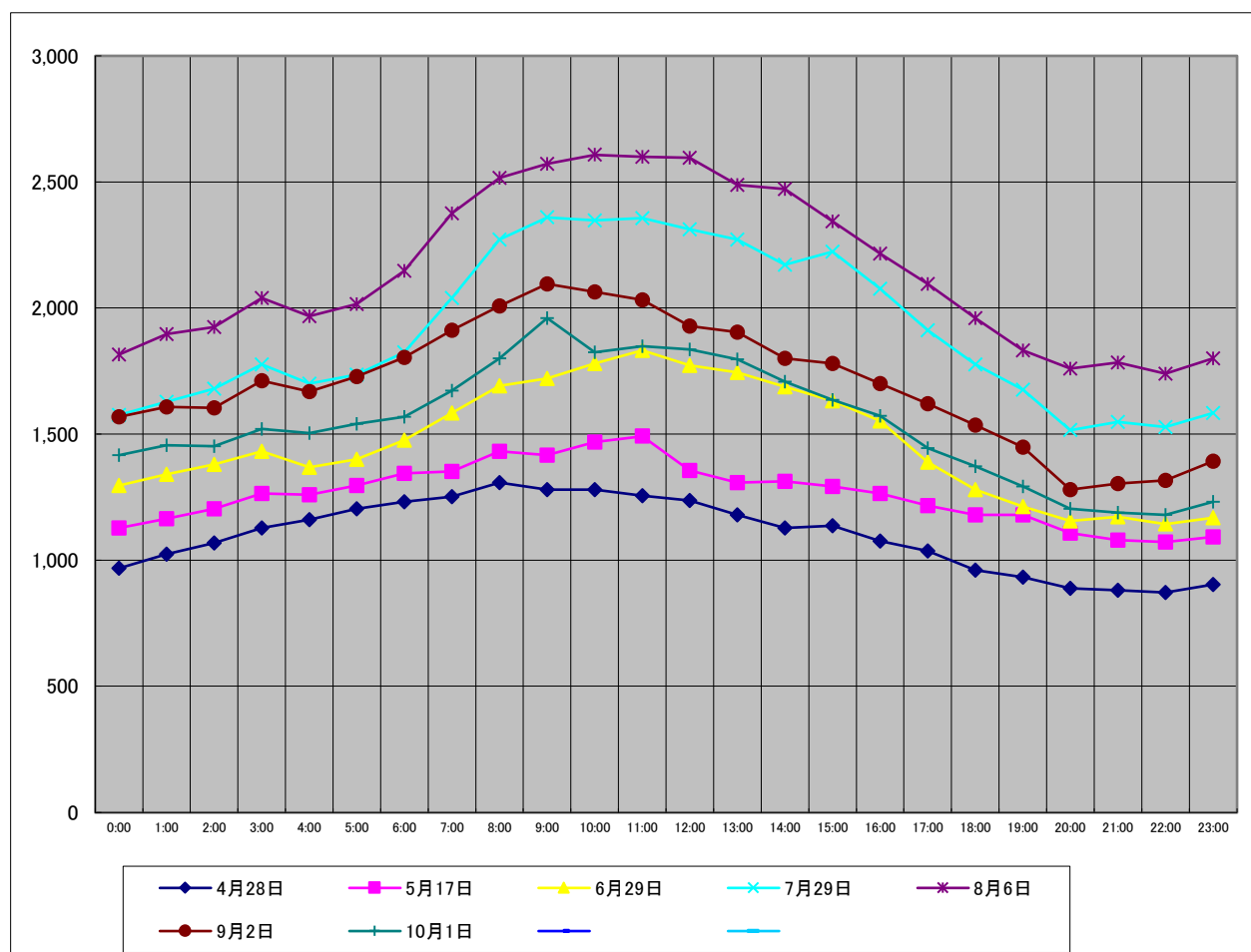

使用予定電力量及び実績

1 使用予定電力量（月別・時間帯別）

令和4年度	使用量見込 (kWh)	時 間 帯 別 累 計																							
		0:00	1:00	2:00	3:00	4:00	5:00	6:00	7:00	8:00	9:00	10:00	11:00	12:00	13:00	14:00	15:00	16:00	17:00	18:00	19:00	20:00	21:00	22:00	23:00
4月	723,876	27,144	27,944	29,096	30,472	31,840	33,252	33,240	34,300	35,688	35,440	34,008	33,372	32,504	31,332	30,300	29,624	29,036	28,444	27,552	26,800	25,620	25,476	25,300	26,092
5月	799,836	31,032	31,572	32,508	33,584	34,024	34,364	34,816	35,676	36,644	36,928	36,964	37,064	35,508	34,576	34,016	33,684	32,976	32,232	31,412	30,944	29,752	29,760	29,552	30,248
6月	910,392	34,976	35,648	36,136	36,964	36,960	37,144	37,800	39,476	41,100	42,016	43,012	43,568	42,192	41,676	40,920	40,040	38,616	37,252	35,640	34,620	33,432	33,572	33,280	34,352
7月	1,174,676	43,976	44,880	45,896	47,112	46,924	47,476	49,056	52,468	56,556	58,844	58,088	57,984	56,644	55,192	53,332	52,080	49,776	46,956	44,472	42,464	40,384	40,916	40,816	42,384
8月	1,198,404	45,900	46,808	47,856	49,268	49,036	49,876	51,132	53,788	57,016	58,684	57,412	57,584	56,208	54,680	53,644	52,432	50,172	47,724	45,524	43,576	41,468	42,264	42,304	44,048
9月	1,012,056	39,160	39,504	40,108	41,400	41,256	42,276	42,200	44,124	46,656	49,084	48,136	48,404	47,188	45,940	44,836	44,588	43,076	40,984	39,724	37,672	35,468	36,256	36,196	37,820
10月	885,828	34,016	34,484	35,232	36,288	36,860	38,000	38,392	39,208	40,836	41,564	41,236	41,540	40,852	39,780	38,888	38,344	37,360	36,620	35,376	33,164	31,552	31,640	31,764	32,832
11月	740,040	27,920	28,720	29,720	30,760	32,120	34,040	34,960	35,160	35,560	35,320	34,160	33,720	33,120	31,640	30,840	30,240	30,280	30,640	29,160	27,320	26,440	25,720	25,760	26,720
12月	829,444	28,844	30,356	32,116	33,852	36,284	38,700	40,656	42,308	44,272	43,316	41,064	39,556	38,384	36,812	35,188	33,896	33,360	33,180	31,148	28,812	27,180	26,388	26,536	27,236
1月	790,572	27,704	29,808	31,676	33,880	36,172	38,312	39,620	41,040	41,880	40,512	38,324	37,300	36,280	35,160	33,684	32,236	31,096	30,160	28,284	26,180	25,000	24,764	25,300	26,200
2月	721,668	25,388	27,156	28,552	30,588	32,676	34,948	36,124	37,264	38,704	37,916	35,792	34,428	33,436	31,644	30,104	28,900	27,788	27,056	26,084	24,184	23,012	22,796	23,132	23,996
3月	752,636	27,400	28,588	29,900	31,668	33,604	35,832	36,284	37,268	38,976	38,444	36,096	35,024	33,980	32,576	31,296	30,356	29,496	28,732	28,240	26,764	25,536	25,256	25,168	26,152
合計	10,539,428	393,460	405,468	418,796	435,836	447,756	464,220	474,280	492,080	513,888	518,068	504,292	499,544	486,296	471,008	457,048	446,420	433,032	419,980	402,616	382,500	364,844	364,808	365,108	378,080

2 使用電力量及び最大需要量の実績

令和2年度

利用月	使用量 (kWh)	最大需要 (kW)
4月分	723,400	1,600
5月分	811,680	1,496
6月分	954,480	1,992
7月分	1,074,960	2,384
8月分	1,331,200	2,596
9月分	1,042,560	2,584
10月分	828,280	1,548
11月分	740,040	1,460
12月分	829,444	1,800
1月分	790,572	1,856
2月分	721,668	1,796
3月分	752,636	1,616
合計	10,600,920	

令和3年度

使用量 (kWh)	最大需要 (kW)
723,876	1,424
799,836	1,504
910,392	1,852
1,174,676	2,452
1,198,404	2,676
1,012,056	2,108
885,828	1,980
—	—
—	—
—	—
—	—
—	—
—	—
6,705,068	

## 日別・時間別使用電力量の実績

## 別紙4

(単位: kwh)

令和 3年8月

8月分	1日(日)	2日(月)	3日(火)	4日(水)	5日(木)	6日(金)	7日(土)	8日(日)	9日(月)	10日(火)	11日(水)	12日(木)	13日(金)	14日(土)	15日(日)	16日(月)	17日(火)	18日(水)	19日(木)	20日(金)	21日(土)	22日(日)	23日(月)	24日(火)	25日(水)	26日(木)	27日(金)	28日(土)	29日(日)	30日(月)	31日(火)	総合計
00:00~01:00	1,460	1,660	1,692	1,536	1,712	1,816	1,860	1,604	1,712	1,580	1,628	1,472	1,508	1,248	1,088	1,096	1,312	1,232	1,300	1,448	1,380	1,224	1,396	1,512	1,296	1,520	1,532	1,572	1,336	1,548	1,620	45,900
01:00~02:00	1,456	1,720	1,736	1,552	1,780	1,896	1,876	1,576	1,732	1,576	1,640	1,520	1,540	1,268	1,116	1,116	1,368	1,260	1,360	1,480	1,380	1,244	1,460	1,524	1,352	1,572	1,572	1,556	1,296	1,620	1,664	46,808
02:00~03:00	1,412	1,792	1,764	1,512	1,836	1,924	1,896	1,532	1,768	1,644	1,680	1,560	1,572	1,300	1,100	1,144	1,428	1,248	1,384	1,568	1,484	1,216	1,536	1,620	1,372	1,664	1,640	1,616	1,300	1,672	1,672	47,856
03:00~04:00	1,404	1,872	1,844	1,584	1,948	2,040	1,916	1,588	1,844	1,688	1,772	1,632	1,648	1,312	1,128	1,148	1,484	1,288	1,432	1,584	1,512	1,228	1,568	1,656	1,384	1,680	1,712	1,624	1,292	1,752	1,704	49,268
04:00~05:00	1,416	1,844	1,832	1,596	1,928	1,968	1,908	1,616	1,840	1,708	1,760	1,596	1,632	1,348	1,124	1,192	1,440	1,288	1,424	1,516	1,484	1,260	1,556	1,656	1,376	1,680	1,692	1,640	1,312	1,736	1,668	49,036
05:00~06:00	1,412	1,920	1,860	1,564	1,952	2,016	2,020	1,596	1,860	1,688	1,788	1,636	1,704	1,328	1,152	1,180	1,472	1,252	1,488	1,600	1,544	1,236	1,612	1,704	1,356	1,792	1,724	1,660	1,292	1,740	1,728	49,876
06:00~07:00	1,388	2,040	1,988	1,580	2,080	2,148	2,196	1,548	1,928	1,808	1,836	1,780	1,792	1,300	1,056	1,112	1,544	1,224	1,564	1,632	1,612	1,200	1,640	1,780	1,324	1,808	1,744	1,680	1,192	1,804	1,804	51,132
07:00~08:00	1,400	2,184	2,120	1,764	2,280	2,376	2,228	1,632	2,072	1,920	1,976	1,832	1,904	1,288	1,068	1,148	1,548	1,292	1,584	1,708	1,668	1,216	1,736	1,840	1,364	1,916	1,884	1,796	1,236	1,928	1,880	53,788
08:00~09:00	1,480	2,396	2,428	1,832	2,496	2,516	2,324	1,644	2,076	2,084	2,072	1,968	1,908	1,300	1,000	1,164	1,640	1,304	1,740	1,832	1,748	1,192	1,832	2,020	1,372	2,100	1,992	1,964	1,256	2,084	2,252	57,016
09:00~10:00	1,536	2,512	2,560	1,924	2,644	2,572	2,492	1,684	2,116	2,144	2,116	1,928	1,956	1,208	1,036	1,180	1,672	1,288	1,788	1,836	1,724	1,180	1,892	2,048	1,384	2,184	2,152	2,092	1,312	2,224	2,300	58,684
10:00~11:00	1,460	2,532	2,524	1,836	2,652	2,608	2,472	1,672	2,080	2,068	2,044	1,732	1,884	1,120	1,020	1,164	1,632	1,260	1,756	1,756	1,696	1,144	1,916	1,964	1,424	2,148	2,060	2,108	1,268	2,208	2,204	57,412
11:00~12:00	1,492	2,500	2,508	1,864	2,648	2,600	2,436	1,612	2,060	2,072	2,088	1,752	1,884	1,128	1,064	1,164	1,664	1,280	1,796	1,748	1,688	1,208	1,928	1,980	1,484	2,128	2,088	2,044	1,288	2,168	2,220	57,584
12:00~13:00	1,496	2,440	2,404	1,860	2,580	2,596	2,460	1,584	2,048	1,948	2,024	1,692	1,748	1,060	1,044	1,144	1,560	1,256	1,812	1,620	1,636	1,184	1,880	1,868	1,460	2,096	2,024	1,996	1,352	2,152	2,184	56,208
13:00~14:00	1,516	2,364	2,336	1,860	2,508	2,488	2,376	1,644	1,940	2,004	1,860	1,612	1,632	1,028	1,044	1,080	1,480	1,200	1,756	1,588	1,592	1,168	1,828	1,792	1,460	2,044	1,928	1,944	1,376	2,064	2,168	54,680
14:00~15:00	1,536	2,316	2,240	1,868	2,488	2,472	2,272	1,692	1,936	1,944	1,808	1,516	1,580	1,004	1,052	1,120	1,448	1,184	1,660	1,556	1,544	1,172	1,808	1,704	1,528	1,904	1,876	1,868	1,400	2,056	2,092	53,644
15:00~16:00	1,552	2,252	2,240	1,824	2,356	2,344	2,200	1,660	1,900	1,864	1,768	1,496	1,520	996	1,052	1,080	1,464	1,192	1,640	1,528	1,524	1,164	1,732	1,692	1,520	1,912	1,836	1,776	1,412	1,964	1,972	52,432
16:00~17:00	1,584	2,188	2,064	1,812	2,260	2,216	2,028	1,624	1,784	1,856	1,616	1,452	1,420	984	996	1,056	1,424	1,208	1,564	1,468	1,392	1,144	1,684	1,580	1,424	1,832	1,748	1,680	1,400	1,868	1,816	50,172
17:00~18:00	1,568	2,036	1,940	1,772	2,172	2,096	1,864	1,552	1,708	1,724	1,508	1,472	1,356	980	1,020	1,104	1,324	1,204	1,504	1,372	1,304	1,164	1,560	1,464	1,412	1,676	1,632	1,484	1,384	1,724	1,644	47,724
18:00~19:00	1,472	1,872	1,776	1,704	2,020	1,960	1,764	1,528	1,648	1,724	1,420	1,400	1,232	964	976	1,048	1,268	1,160	1,408	1,384	1,260	1,176	1,488	1,396	1,372	1,588	1,536	1,384	1,372	1,664	1,560	45,524
19:00~20:00	1,452	1,724	1,612	1,616	1,844	1,832	1,716	1,512	1,556	1,628	1,376	1,352	1,216	980	980	1,080	1,184	1,148	1,352	1,312	1,240	1,144	1,416	1,308	1,312	1,512	1,476	1,336	1,420	1,560	1,380	43,576
20:00~21:00	1,392	1,560	1,500	1,536	1,708	1,760	1,616	1,488	1,444	1,492	1,288	1,316	1,176	976	964	1,056	1,160	1,116	1,260	1,252	1,224	1,116	1,340	1,248	1,300	1,412	1,428	1,284	1,344	1,444	1,268	41,468
21:00~22:00	1,528	1,584	1,512	1,568	1,688	1,784	1,572	1,500	1,468	1,544	1,328	1,376	1,176	1,008	996	1,084	1,140	1,140	1,288	1,260	1,220	1,196	1,396	1,260	1,368	1,428	1,440	1,308	1,364	1,472	1,268	42,264
22:00~23:00	1,516	1,568	1,516	1,592	1,740	1,740	1,564	1,492	1,456	1,532	1,324	1,368	1,180	1,008	1,008	1,088	1,136	1,148	1,292	1,252	1,204	1,216	1,392	1,276	1,376	1,408	1,452	1,288	1,412	1,508	1,252	42,304
23:00~24:00	1,612	1,632	1,580	1,668	1,756	1,800	1,604	1,556	1,468	1,564	1,380	1,416	1,204	1,048	1,056	1,228	1,200	1,232	1,344	1,328	1,220	1,272	1,456	1,268	1,428	1,464	1,524	1,372	1,472	1,576	1,320	44,048
合計	35,540	48,508	47,576	40,824	51,076	51,568	48,660	38,136	43,444	42,804	41,100	37,876	37,372	27,184	25,140	26,976	33,992	29,404	36,496	36,628	35,280	28,664	39,052	39,160	33,448	42,468	41,692	40,072	32,088	43,536	42,640	1,198,404

令和 3年10月

10月分	1日(金)	2日(土)	3日(日)	4日(月)	5日(火)	6日(水)	7日(木)	8日(金)	9日(土)	10日(日)	11日(月)	12日(火)	13日(水)	14日(木)	15日(金)	16日(土)	17日(日)	18日(月)	19日(火)	20日(水)	21日(木)	22日(金)	23日(土)	24日(日)	25日(月)	26日(火)	27日(水)	28日(木)	29日(金)	30日(土)	31日(日)	総合計
00:00~01:00	1,416	1,232	1,072	1,216	1,268	1,064	1,288	1,312	1,320	1,140	1,296	1,392	1,120	1,292	1,252	1,212	972	964	1,012	908	952	976	952	824	940	964	880	956	1,012	964	848	34,016
01:00~02:00	1,456	1,264	1,036	1,228	1,284	1,068	1,336	1,328	1,316	1,152	1,304	1,396	1,168	1,344	1,268	1,220	944	988	1,020	912	1,000	972	972	836	960	1,004	860	984	1,012	988	864	34,484
02:00~03:00	1,452	1,312	1,040	1,244	1,292	1,044	1,352	1,396	1,368	1,132	1,296	1,452	1,188	1,360	1,292	1,260	944	1,032	1,052	900	1,028	1,056	1,028	836	1,028	1,044	864	1,032	1,040	1,024	844	35,232
03:00~04:00	1,520	1,376	1,056	1,284	1,288	1,080	1,416	1,404	1,448	1,092	1,364	1,456	1,220	1,404	1,260	1,248	980	1,072	1,092	924	1,084	1,096	1,068	824	1,104	1,116	872	1,108	1,100	1,056	876	36,288
04:00~05:00	1,504	1,304	1,060	1,292	1,296	1,084	1,392	1,404	1,440	1,096	1,404	1,480	1,228	1,384	1,288	1,300	984	1,096	1,124	932	1,120	1,132	1,112	856	1,172	1,164	908	1,152	1,160	1,128	864	36,860
05:00~06:00	1,540	1,356	1,032	1,332	1,356	1,080	1,448	1,424	1,432	1,112	1,456	1,512	1,224	1,436	1,348	1,356	972	1,184	1,176	924	1,172	1,224	1,192	824	1,260	1,228	888	1,236	1,216	1,196	864	38,000
06:00~07:00	1,568	1,400	956	1,316	1,368	1,028	1,488	1,428	1,448	1,016	1,496	1,604	1,152	1,428	1,372	1,404	932	1,192	1,216	900	1,228	1,292	1,240	816	1,284	1,284	864	1,292	1,272	1,256	852	38,392
07:00~08:00	1,672	1,396	976	1,376	1,392	1,084	1,516	1,480	1,492	1,076	1,552	1,636	1,176	1,432	1,388	1,392	972	1,208	1,212	940	1,236	1,280	1,196	800	1,320	1,288	952	1,364	1,320	1,224	860	39,208
08:00~09:00	1,800	1,512	996	1,480	1,560	1,160	1,608	1,584	1,584	1,092	1,664	1,768	1,208	1,552	1,440	1,416	936	1,228	1,288	952	1,268											