

平成26年度最大使用電力日における負荷曲線(単位:kWh)

区分	4月7日	5月30日	6月26日	7月25日	8月1日	9月4日	10月3日	11月20日	12月17日	1月5日	2月9日	3月5日
0:00	880	1,120	1,160	1,600	1,640	1,400	1,280	880	920	920	920	880
1:00	960	1,160	1,240	1,680	1,720	1,480	1,320	960	1,040	1,000	1,000	960
2:00	1,040	1,200	1,280	1,760	1,800	1,520	1,440	1,000	1,080	1,080	1,080	1,040
3:00	1,200	1,240	1,320	1,800	1,880	1,560	1,400	1,120	1,200	1,240	1,240	1,160
4:00	1,280	1,280	1,400	1,800	1,880	1,680	1,480	1,200	1,360	1,360	1,360	1,280
5:00	1,400	1,280	1,360	1,880	2,000	1,720	1,520	1,280	1,520	1,600	1,560	1,440
6:00	1,520	1,280	1,400	2,080	2,080	1,760	1,520	1,360	1,640	1,600	1,680	1,520
7:00	1,560	1,360	1,480	2,240	2,240	1,840	1,600	1,400	1,720	1,720	1,760	1,600
8:00	1,560	1,400	1,600	2,400	2,360	1,880	1,640	1,440	1,800	1,760	1,840	1,720
9:00	1,520	1,400	1,640	2,480	2,360	1,920	1,720	1,440	1,680	1,680	1,760	1,640
10:00	1,400	1,360	1,640	2,520	2,320	2,000	1,720	1,400	1,640	1,600	1,640	1,560
11:00	1,320	1,360	1,760	2,360	2,360	1,880	1,680	1,320	1,640	1,480	1,680	1,520
12:00	1,240	1,320	1,640	2,280	2,280	1,720	1,600	1,240	1,560	1,400	1,560	1,360
13:00	1,160	1,360	1,680	2,240	2,120	1,720	1,640	1,120	1,440	1,320	1,480	1,280
14:00	1,120	1,360	1,560	2,200	2,040	1,640	1,560	1,080	1,400	1,200	1,360	1,200
15:00	1,000	1,360	1,560	2,000	1,880	1,560	1,560	1,040	1,240	1,120	1,200	1,080
16:00	1,000	1,280	1,480	1,960	1,760	1,480	1,360	1,000	1,200	1,080	1,200	1,080
17:00	960	1,280	1,360	1,800	1,600	1,360	1,320	1,000	1,160	1,040	1,120	1,000
18:00	920	1,200	1,320	1,640	1,520	1,400	1,280	1,000	1,080	1,000	1,040	1,040
19:00	960	1,240	1,280	1,600	1,520	1,360	1,280	960	1,040	960	1,000	1,000
20:00	920	1,160	1,280	1,560	1,400	1,360	1,160	920	960	920	920	920
21:00	800	1,120	1,200	1,560	1,440	1,280	1,080	840	840	840	880	880
22:00	840	1,120	1,160	1,480	1,400	1,280	1,080	840	880	800	840	880
23:00	840	1,120	1,160	1,560	1,400	1,280	1,120	880	920	840	880	920
合計	27,400	30,360	33,960	46,480	45,000	38,080	34,360	26,720	30,960	29,560	31,000	28,960

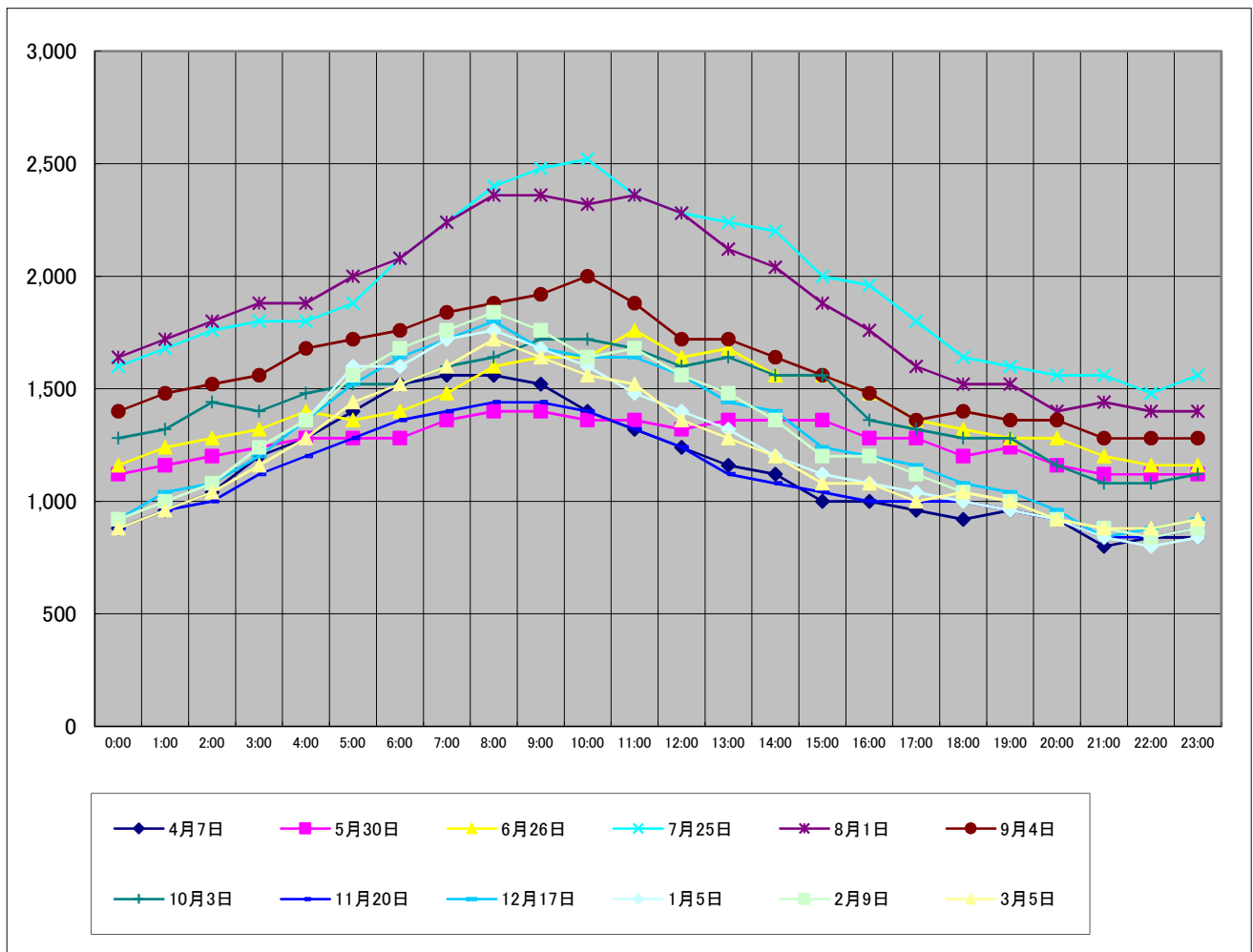

平成27年度最大使用電力日における負荷曲線(単位:kWh)

区分	4月10日	5月29日	6月25日	7月30日	8月7日	9月4日	10月2日					
0:00	920	1,080	1,160	1,480	1,680	1,320	1,240					
1:00	1,000	1,120	1,200	1,560	1,760	1,440	1,240					
2:00	1,040	1,200	1,320	1,640	1,920	1,480	1,320					
3:00	1,120	1,160	1,320	1,720	1,960	1,560	1,360					
4:00	1,200	1,280	1,440	1,800	1,920	1,600	1,440					
5:00	1,280	1,240	1,400	1,840	2,000	1,600	1,480					
6:00	1,360	1,280	1,440	1,960	2,040	1,600	1,360					
7:00	1,400	1,360	1,600	2,040	2,240	1,720	1,480					
8:00	1,400	1,400	1,680	2,280	2,400	1,760	1,520					
9:00	1,360	1,440	1,680	2,400	2,440	1,800	1,520					
10:00	1,320	1,400	1,760	2,320	2,440	1,720	1,440					
11:00	1,280	1,480	1,800	2,280	2,360	1,800	1,480					
12:00	1,200	1,400	1,760	2,200	2,320	1,720	1,440					
13:00	1,200	1,400	1,680	2,200	2,280	1,720	1,480					
14:00	1,080	1,320	1,560	2,160	2,120	1,680	1,440					
15:00	1,040	1,240	1,440	1,960	2,000	1,480	1,360					
16:00	1,000	1,240	1,360	1,840	1,920	1,440	1,320					
17:00	960	1,160	1,240	1,760	1,760	1,320	1,240					
18:00	960	1,200	1,280	1,680	1,760	1,400	1,200					
19:00	920	1,160	1,200	1,640	1,720	1,280	1,200					
20:00	920	1,120	1,200	1,560	1,600	1,240	1,120					
21:00	840	1,120	1,200	1,520	1,600	1,160	1,080					
22:00	840	1,080	1,200	1,520	1,560	1,240	1,080					
23:00	840	1,080	1,160	1,600	1,600	1,200	1,040					
合計	26,480	29,960	34,080	44,960	47,400	36,280	31,880	0	0	0	0	0

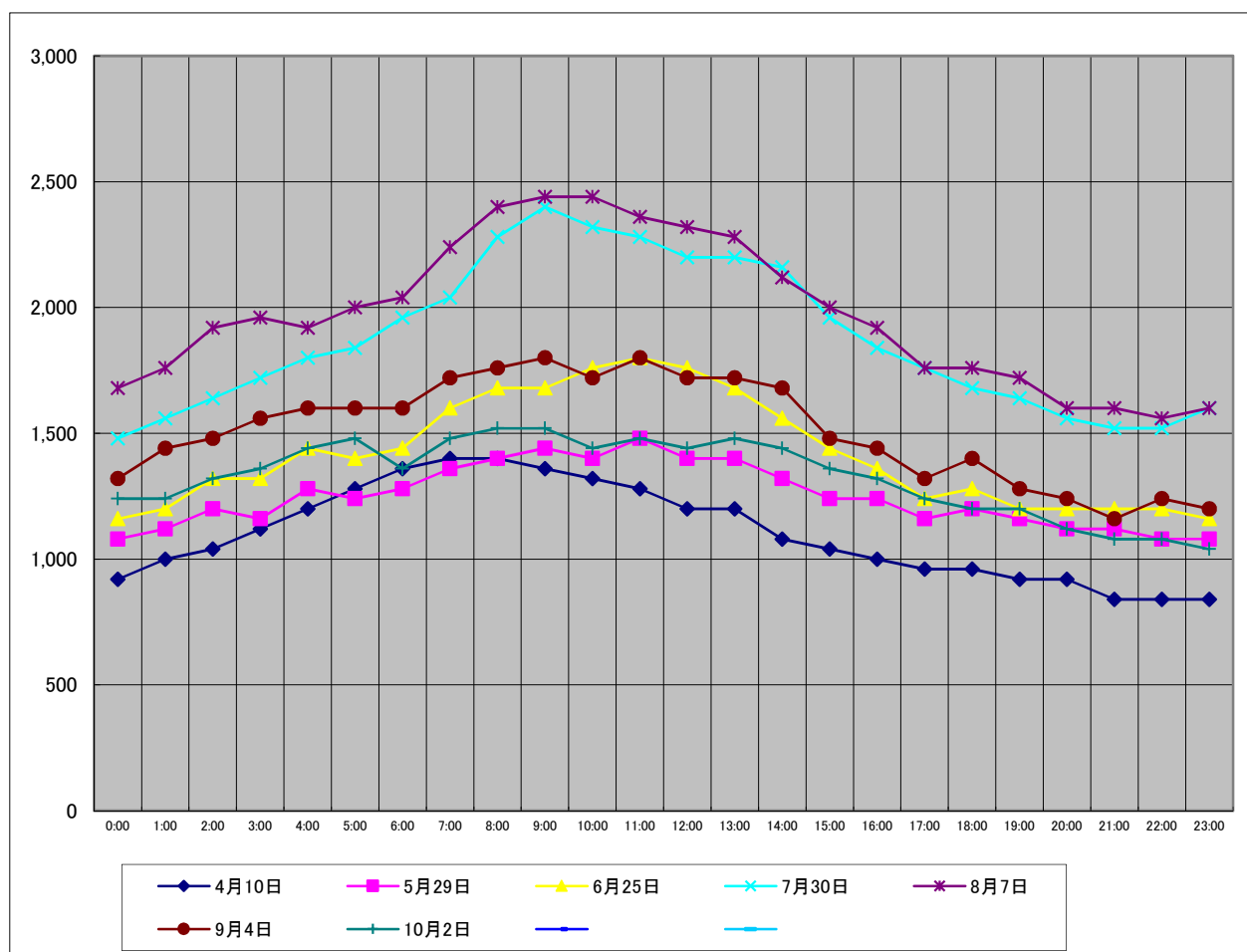

使用予定電力量及び実績

1 使用予定電力量（月別・時間帯別）

平成28年度	使用量見込 (kWh)	時間帯別累計																							
		0:00	1:00	2:00	3:00	4:00	5:00	6:00	7:00	8:00	9:00	10:00	11:00	12:00	13:00	14:00	15:00	16:00	17:00	18:00	19:00	20:00	21:00	22:00	23:00
4月	721,120	26,920	27,800	29,400	30,960	32,760	34,240	33,840	34,360	34,560	33,840	33,480	32,800	31,560	31,240	29,600	28,760	28,080	27,480	27,840	27,440	26,800	25,760	25,680	25,920
5月	789,080	30,160	30,920	32,200	33,400	34,920	34,800	34,720	35,600	35,960	36,040	36,160	35,680	34,720	34,600	33,400	32,680	31,920	30,560	30,800	31,240	30,240	29,760	29,160	29,440
6月	849,800	31,720	32,960	34,360	35,320	36,920	36,720	37,160	38,840	39,760	39,880	40,240	39,960	38,480	38,400	37,000	35,120	34,240	32,560	32,520	32,400	32,040	31,160	30,800	31,240
7月	1,091,640	39,920	41,640	43,520	44,840	46,400	47,280	47,800	50,720	53,200	53,680	52,760	52,400	51,040	50,240	48,400	45,680	44,520	42,000	40,720	40,080	39,200	38,200	38,280	39,120
8月	1,178,640	44,240	46,000	47,960	48,920	49,920	51,480	52,200	55,160	57,040	57,680	57,000	56,400	54,440	54,160	52,040	49,400	47,480	44,800	43,880	43,040	41,800	40,760	40,800	42,040
9月	916,400	34,520	35,920	37,480	38,480	39,600	41,200	40,240	41,320	42,560	42,960	42,920	42,800	41,040	40,800	39,720	38,200	36,960	35,200	36,000	34,840	33,800	33,280	33,280	33,280
10月	803,320	30,400	31,320	33,040	34,000	35,360	36,840	35,920	36,040	37,200	37,000	36,480	36,200	34,800	35,120	33,640	32,920	32,440	32,440	32,520	31,120	30,600	29,400	29,160	29,360
11月	717,680	26,480	27,680	29,320	30,480	32,480	34,760	35,480	35,240	35,520	34,200	33,080	32,520	31,120	30,240	28,680	27,880	27,560	28,480	28,240	27,160	25,880	24,920	24,960	25,320
12月	835,600	28,120	30,080	32,160	34,320	37,360	41,000	43,720	45,280	46,120	44,040	42,480	41,080	38,640	36,560	34,000	31,760	31,600	31,840	30,600	28,840	27,600	26,040	25,760	26,600
1月	772,360	26,720	28,560	30,560	32,680	35,400	39,160	40,960	42,080	41,640	39,520	37,960	36,680	34,560	33,360	31,520	29,560	28,960	29,160	27,920	26,720	25,360	24,200	24,240	24,880
2月	723,440	24,440	26,040	27,920	29,800	32,920	36,280	38,400	39,200	39,760	38,360	36,280	35,720	33,680	31,520	29,920	27,960	27,120	26,320	26,280	24,640	23,360	22,480	22,040	23,000
3月	762,480	26,800	28,320	30,160	32,040	34,680	38,240	39,200	39,600	40,640	38,920	37,280	36,080	34,480	32,760	30,880	29,240	28,640	27,640	28,200	27,320	26,160	24,880	24,880	25,440
合計	10,161,560	370,440	387,240	408,080	425,240	448,720	472,000	479,640	493,440	503,960	496,120	486,120	478,320	458,560	449,000	428,800	409,160	399,520	388,480	385,520	374,840	362,840	350,840	349,040	355,640

2 使用電力量及び最大需要量の実績

平成26年度

利用月	使用量 (kWh)	最大需要 (kW)
4月分	719,040	1,608
5月分	779,960	1,420
6月分	872,280	1,756
7月分	1,189,000	2,564
8月分	1,147,240	2,392
9月分	958,640	1,992
10月分	828,000	1,724
11月分	717,680	1,512
12月分	835,600	1,816
1月分	772,360	1,776
2月分	723,440	1,840
3月分	762,480	1,696
合計	10,305,720	

平成27年度

使用量 (kWh)	最大需要 (kW)
721,120	1,464
789,080	1,480
849,800	1,828
1,091,640	2,376
1,178,640	2,472
916,400	1,812
803,320	1,536
—	—
—	—
—	—
—	—
—	—
—	—
6,350,000	

日別・時間別使用電力量の実績

別紙4

(単位：kwh)

平成27年8月

8月分	1日(土)	2日(日)	3日(月)	4日(火)	5日(水)	6日(木)	7日(金)	8日(土)	9日(日)	10日(月)	11日(火)	12日(水)	13日(木)	14日(金)	15日(土)	16日(日)	17日(月)	18日(火)	19日(水)	20日(木)	21日(金)	22日(土)	23日(日)	24日(月)	25日(火)	26日(水)	27日(木)	28日(金)	29日(土)	30日(日)	31日(月)	総合計
00:00~01:00	1,560	1,360	1,560	1,560	1,600	1,600	1,680	1,720	1,400	1,640	1,640	1,720	1,440	1,280	1,200	1,120	1,440	1,320	1,480	1,360	1,400	1,480	1,160	1,440	1,480	1,240	1,200	1,400	1,360	1,080	1,320	44,240
01:00~02:00	1,640	1,360	1,600	1,640	1,720	1,680	1,760	1,760	1,440	1,720	1,720	1,760	1,520	1,320	1,160	1,120	1,600	1,360	1,560	1,400	1,480	1,520	1,200	1,520	1,560	1,200	1,320	1,480	1,400	1,120	1,360	46,000
02:00~03:00	1,680	1,360	1,720	1,760	1,800	1,760	1,920	1,840	1,440	1,800	1,800	1,840	1,520	1,320	1,200	1,120	1,680	1,480	1,600	1,520	1,560	1,600	1,200	1,640	1,640	1,160	1,360	1,520	1,480	1,160	1,480	47,960
03:00~04:00	1,720	1,400	1,840	1,760	1,880	1,800	1,960	1,840	1,400	1,840	1,800	1,920	1,600	1,360	1,200	1,160	1,760	1,480	1,600	1,560	1,600	1,640	1,200	1,600	1,680	1,240	1,440	1,560	1,480	1,120	1,480	48,920
04:00~05:00	1,760	1,400	1,880	1,760	1,840	1,840	1,920	1,840	1,440	1,840	1,840	1,960	1,600	1,320	1,320	1,240	1,800	1,600	1,680	1,640	1,640	1,640	1,240	1,680	1,680	1,240	1,480	1,600	1,520	1,160	1,520	49,920
05:00~06:00	1,880	1,400	1,920	1,840	1,960	1,840	2,000	1,920	1,440	1,920	1,920	2,040	1,720	1,360	1,280	1,200	1,840	1,600	1,800	1,720	1,760	1,720	1,160	1,720	1,800	1,280	1,520	1,640	1,600	1,120	1,560	51,480
06:00~07:00	1,920	1,360	2,080	1,920	2,000	2,000	2,040	2,000	1,440	2,000	1,960	2,080	1,760	1,320	1,280	1,160	1,920	1,640	1,760	1,720	1,760	1,680	1,160	1,760	1,800	1,240	1,520	1,640	1,600	1,120	1,560	52,200
07:00~08:00	2,040	1,360	2,240	2,120	2,160	2,200	2,240	2,120	1,440	2,160	2,120	2,200	1,840	1,320	1,240	1,120	2,040	1,720	1,960	1,840	1,920	1,800	1,120	1,920	1,920	1,240	1,600	1,800	1,680	1,000	1,680	55,160
08:00~09:00	2,120	1,360	2,360	2,240	2,280	2,320	2,400	2,240	1,400	2,320	2,280	2,320	1,880	1,280	1,240	1,160	2,040	1,800	2,000	1,920	1,960	1,880	1,120	2,040	1,960	1,320	1,720	1,800	1,680	960	1,640	57,040
09:00~10:00	2,160	1,360	2,400	2,360	2,400	2,360	2,440	2,280	1,440	2,320	2,320	2,200	1,880	1,240	1,200	1,120	1,960	1,920	2,000	1,920	1,920	1,920	1,120	2,080	2,000	1,240	1,760	1,840	1,760	1,040	1,720	57,680
10:00~11:00	2,160	1,360	2,360	2,200	2,360	2,320	2,440	2,280	1,400	2,320	2,320	2,160	1,840	1,240	1,200	1,160	1,920	1,840	1,960	2,000	1,920	1,880	1,080	2,040	1,960	1,320	1,840	1,880	1,680	960	1,600	57,000
11:00~12:00	2,120	1,320	2,280	2,240	2,280	2,280	2,360	2,240	1,400	2,320	2,320	2,160	1,840	1,280	1,200	1,160	1,880	1,920	1,840	1,920	1,880	1,920	1,120	2,080	1,920	1,280	1,760	1,800	1,720	1,000	1,560	56,400
12:00~13:00	2,160	1,280	2,240	2,160	2,200	2,240	2,320	2,240	1,400	2,200	2,240	2,040	1,800	1,240	1,160	1,200	1,680	1,800	1,760	1,840	1,760	1,920	1,160	1,920	1,840	1,200	1,720	1,680	1,600	1,000	1,440	54,440
13:00~14:00	2,120	1,360	2,240	2,120	2,200	2,240	2,280	2,200	1,520	2,200	2,160	1,920	1,880	1,240	1,160	1,200	1,720	1,800	1,720	1,800	1,720	1,840	1,160	1,880	1,800	1,240	1,720	1,720	1,520	1,000	1,480	54,160
14:00~15:00	2,040	1,360	2,160	2,040	2,160	2,080	2,120	2,040	1,440	2,160	2,120	1,800	1,800	1,200	1,160	1,200	1,680	1,680	1,600	1,680	1,680	1,760	1,120	1,760	1,720	1,240	1,640	1,680	1,440	1,040	1,440	52,040
15:00~16:00	1,920	1,400	2,000	1,920	1,920	1,960	2,000	1,840	1,440	2,040	1,960	1,600	1,720	1,240	1,120	1,240	1,560	1,680	1,520	1,640	1,560	1,680	1,200	1,560	1,560	1,240	1,600	1,520	1,360	1,040	1,360	49,400
16:00~17:00	1,800	1,440	1,880	1,840	1,920	1,840	1,920	1,800	1,440	1,960	1,840	1,560	1,600	1,200	1,120	1,200	1,480	1,560	1,440	1,480	1,520	1,480	1,240	1,520	1,520	1,200	1,560	1,440	1,280	1,040	1,360	47,480
17:00~18:00	1,640	1,400	1,760	1,800	1,720	1,800	1,760	1,600	1,480	1,760	1,760	1,400	1,520	1,120	1,080	1,240	1,400	1,520	1,360	1,440	1,400	1,440	1,200	1,400	1,360	1,160	1,400	1,360	1,200	1,040	1,280	44,800
18:00~19:00	1,480	1,400	1,600	1,680	1,640	1,760	1,760	1,560	1,520	1,680	1,720	1,400	1,440	1,080	1,040	1,280	1,320	1,440	1,320	1,480	1,400	1,280	1,240	1,400	1,280	1,200	1,400	1,400	1,200	1,160	1,320	43,880
19:00~20:00	1,440	1,400	1,600	1,640	1,600	1,720	1,720	1,520	1,520	1,640	1,680	1,360	1,360	1,120	1,080	1,240	1,360	1,440	1,280	1,360	1,360	1,320	1,280	1,400	1,240	1,160	1,400	1,280	1,160	1,120	1,240	43,040
20:00~21:00	1,440	1,400	1,560	1,600	1,520	1,560	1,600	1,480	1,520	1,560	1,560	1,360	1,320	1,160	1,040	1,280	1,280	1,400	1,280	1,320	1,320	1,200	1,280	1,360	1,160	1,160	1,320	1,280	1,120	1,120	1,240	41,800
21:00~22:00	1,400	1,320	1,480	1,480	1,480	1,560	1,600	1,440	1,440	1,560	1,520	1,360	1,280	1,120	1,080	1,280	1,240	1,360	1,240	1,320	1,280	1,160	1,280	1,360	1,160	1,160	1,320	1,280	1,120	1,120	1,240	40,760
22:00~23:00	1,360	1,360	1,440	1,480	1,480	1,520	1,560	1,400	1,440	1,560	1,600	1,400	1,240	1,120	1,120	1,320	1,240	1,400	1,200	1,280	1,280	1,120	1,280	1,320	1,160	1,120	1,320	1,240	1,080	1,160	1,200	40,800
23:00~24:00	1,320	1,400	1,480	1,480	1,520	1,600	1,600	1,440	1,520	1,600	1,680	1,360	1,280	1,200	1,120	1,400	1,280	1,440	1,240	1,320	1,400	1,160	1,320	1,400	1,160	1,200	1,360	1,280	1,080	1,200	1,200	42,040
合計	42,880	32,920	45,680	44,640	45,640	45,880	47,400	44,640	34,760	46,120	45,880	42,920	38,680	29,680	28,000	28,920	39,120	38,200	38,200	38,480	38,480	38,040	28,640	39,720	38,320	29,240	36,280	37,040	34,080	25,920	34,240	1,178,640

平成27年10月

10月分	1日(木)	2日(金)	3日(土)	4日(日)	5日(月)	6日(火)	7日(水)	8日(木)	9日(金)	10日(土)	11日(日)	12日(月)	13日(火)	14日(水)	15日(木)	16日(金)	17日(土)	18日(日)	19日(月)	20日(火)	21日(水)	22日(木)	23日(金)	24日(土)	25日(日)	26日(月)	27日(火)	28日(水)	29日(木)	30日(金)	31日(土)	総合計
00:00~01:00	1,160	1,240	1,080	960	1,040	1,000	920	1,000	1,040	1,080	880	800	960	960	960	1,000	1,000	880	1,000	1,000	960	1,000	1,040	1,000	920	920	960	880	880	960	920	30,400
01:00~02:00	1,160	1,240	1,080	960	1,080	1,040	920	1,040	1,080	1,040	920	840	1,000	1,000	1,040	1,040	1,040	920	1,040	1,040	960	1,000	1,040	1,080	880	960	1,000	920	960	1,000	1,000	31,320
02:00~03:00	1,160	1,320	1,160	1,000	1,160	1,120	960	1,120	1,120	1,120	880	920	1,080	1,120	1,080	1,120	1,120	880	1,080	1,120	960	1,120	1,120	1,080	920	1,040	1,040	920	1,040	1,120	1,040	33,040
03:00~04:00	1,240	1,360	1,160	960	1,200	1,120	960	1,160	1,200	1,160	920	880	1,120	1,120	1,120	1,160	1,120	880	1,160	1,120	1,000	1,160	1,160	1,160	880	1,120	1,120	960	1,120	1,120	1,080	34,000
04:00~05:00	1,320	1,440	1,240	920	1,280	1,200	960	1,240	1,240	1,160	920	920	1,200	1,160	1,200	1,200	1,160	880	1,200	1,200	1,000	1,200	1,240	1,200	920	1,200	1,160	960	1,160	1,160	1,120	35,360
05:00~06:00	1,400	1,480	1,320	920	1,280	1,280	960	1,280	1,280	1,240	920	920	1,280	1,240	1,240	1,240	1,240	920	1,240	1,240	1,000	1,240	1,240	1,240	920	1,200	1,280	1,000	1,240	1,280	1,240	36,840
06:00~07:00	1,360	1,360	1,200	880	1,280	1,200	960	1,200	1,240	1,280	880	920	1,240	1,200	1,240	1,240	1,160	840	1,280	1,240	960	1,200	1,240	1,240	880	1,280	1,240	960	1,200	1,280	1,240	35,920
07:00~08:00	1,400	1,480	1,200	840	1,320	1,240	880	1,280	1,280	1,240	800	920	1,240	1,240	1,280	1,280	1,200	800	1,240	1,280	960	1,280	1,240	1,280	760	1,200	1,280	920	1,240	1,280	1,160	36,040
08:00~09:00	1,400	1,520	1,280	840	1,360	1,360	960	1,320	1,320	1,280	840	840	1,320	1,240	1,280	1,320	1,280	800	1,32													